

- Notes:
- All dimensions are in metres above Ordnance Datum.
 - Layout is subject to approval.
 - For previous revision refer to Preliminary drawing number LCC-ARP-00-ZZ-DR-C-00105, Rev G.
 - Layout is based on Topographical Survey drawing P18-00523-MET-EXT-XX-TOP-M3-G-11 by Met Geo Environmental Survey received 15/05/2023.
 - For site clearance refer to drawings LCC-ARP-NS-ZZ-DR-C-10201 to LCC-ARP-NS-ZZ-DR-C-10202.
 - For drainage refer to drawings LCC-ARP-NS-ZZ-DR-C-10501 to LCC-ARP-NS-ZZ-DR-C-10505.
 - For utilities refer to drawings LCC-ARP-NS-ZZ-DR-C-10041 to LCC-ARP-NS-ZZ-DR-C-10045.
 - For pavement extents refer to Drawings LCC-ARP-NS-ZZ-DR-C-10701 to LCC-ARP-NS-ZZ-DR-C-10703.
 - For kerbing layout refer to drawings LCC-ARP-NS-ZZ-DR-C-11101 to LCC-ARP-NS-ZZ-DR-C-11105.
 - For road markings and signage details, refer to drawings LCC-ARP-NS-ZZ-DR-C-11201 to LCC-ARP-NS-ZZ-DR-C-11204.
 - For signals and lighting refer to Leeds City Council drawing package.

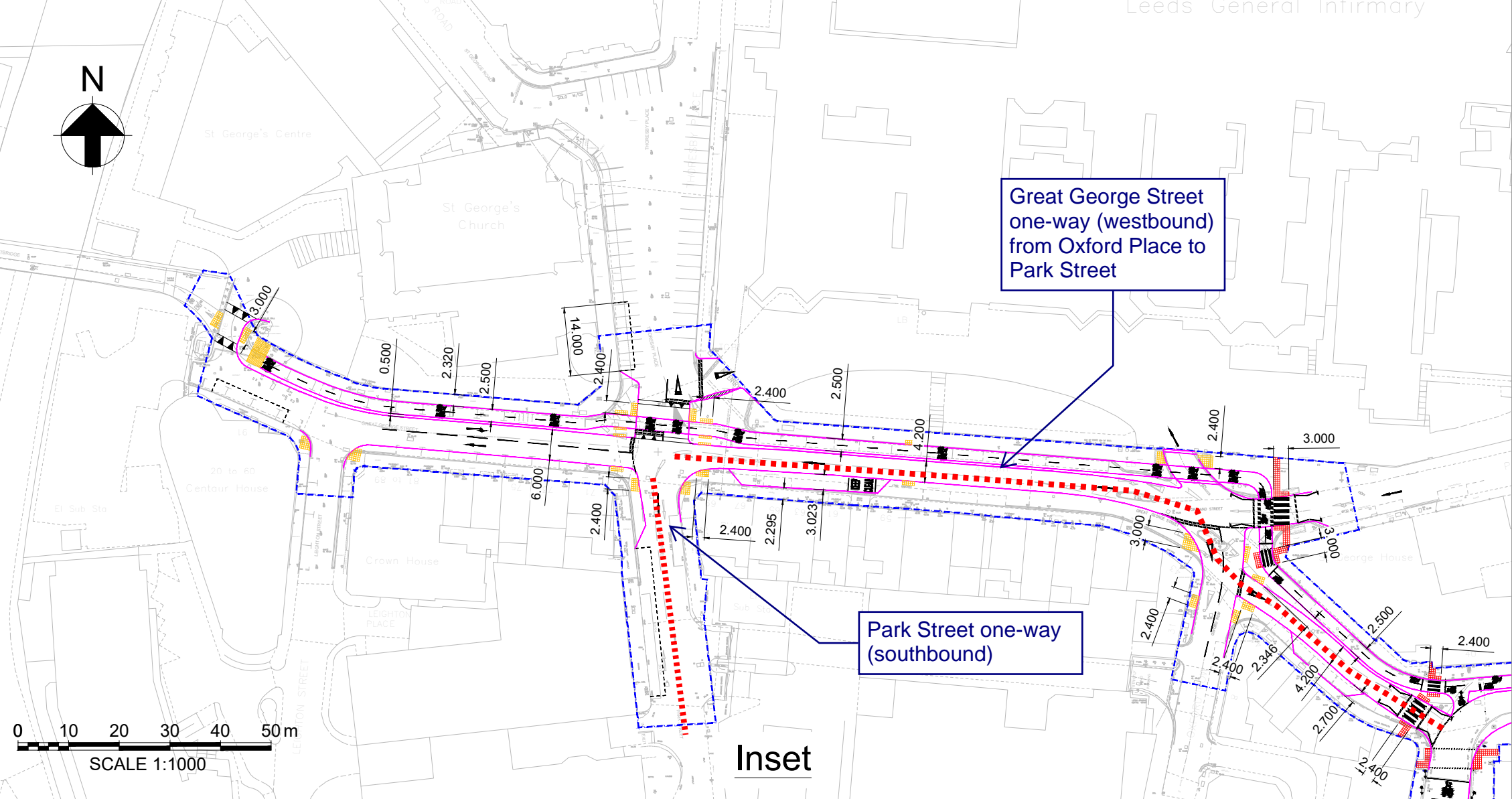

Key:

- Proposed scheme
- Existing topography
- Highway boundary

P04	02/02/24	SR	GC	CW
-----	----------	----	----	----

Post Consultation design comments incorporated
Draft Issue

P03	14/11/23	SR	GC	CW
For RSA Stage 1				
P02	18/09/23	SR	GC	CW
Client's comments incorporated				
P01	15/09/23	SR	GC	CW
Client's comments incorporated				
Issue	Date	By	Chkd	Appd

ARUP

Admiral House, Rose Wharf
78 East Street, Leeds, LS9 8EE
Tel +44 (0)113 242 5496 Fax +44 (0)113 2428573
www.arup.com

Client
Leeds City Council

Project Title
Leeds City Centre
Active Travel Links

Drawing Title
Great George Street to New Briggate
Sustainable Travel Link
General Arrangement
Northern Scheme Overall

Scale at A1 1:1000

Role	Civil-Highways
Suitability	S2 - Fit for information
Arup Job No	295411
Rev	P04
Name	LCC-ARP-NS-ZZ-DR-C-10001